Gelobet seist du, Jesu Christ
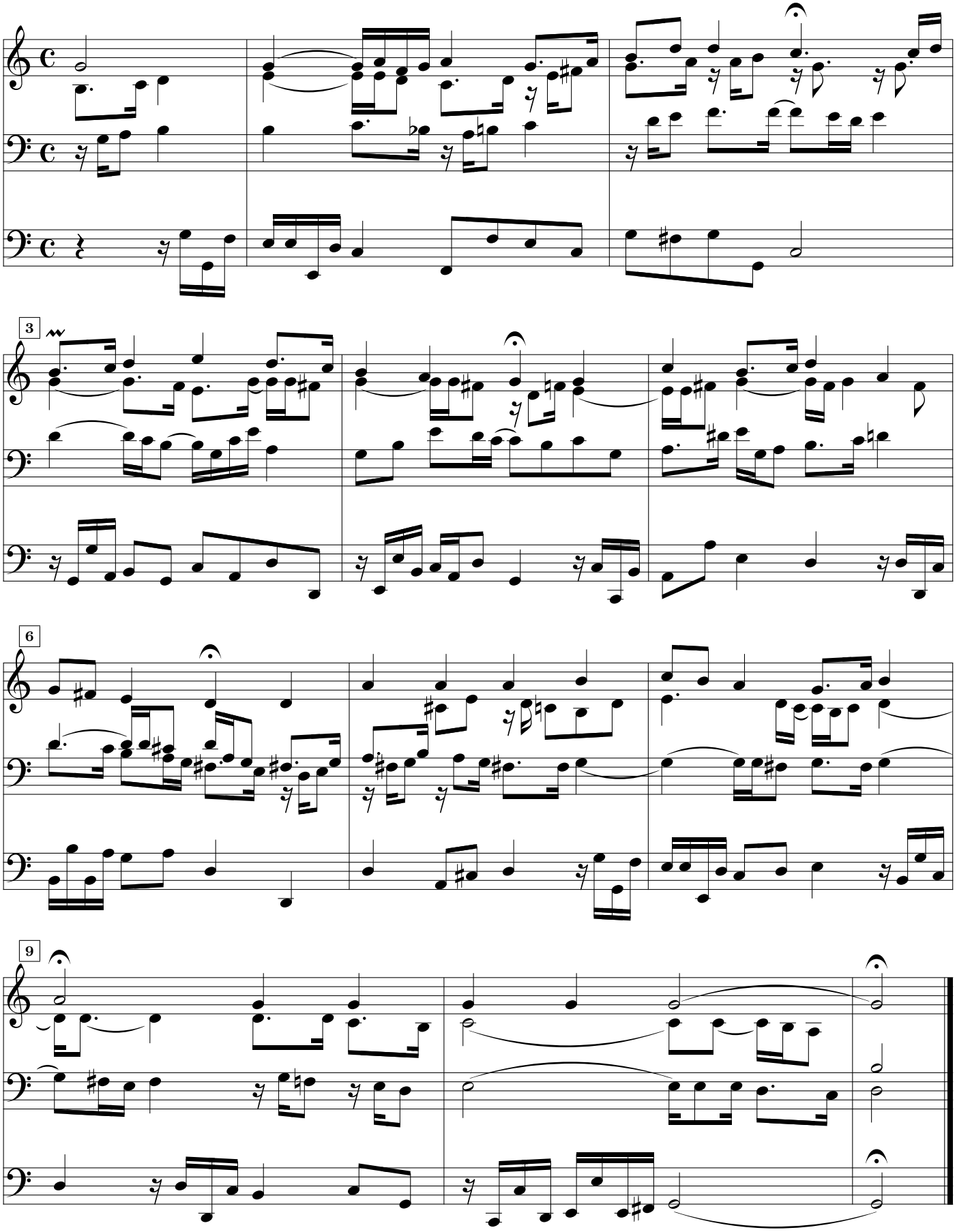
Johann Sebastian Bach (BWV604)