

Flöten (Chor 1)

# Jauchzet dem Herren alle Welt

Psalm 100

Eingerichtet für Blockflötenquartett und Orgel

Heinrich Schütz

Bearbeitung: Ole Hesprich

♩ = 140

34

41

48

58

68

79

92

104

115

126

134

141

# Jauchzet dem Herren alle Welt

Eingerichtet für Blockflötenquartett und Orgel

Psalm 100

Heinrich Schütz

Bearbeitung: Ole Hesprich

$\text{♩} = 140$

Sopranblockflöte

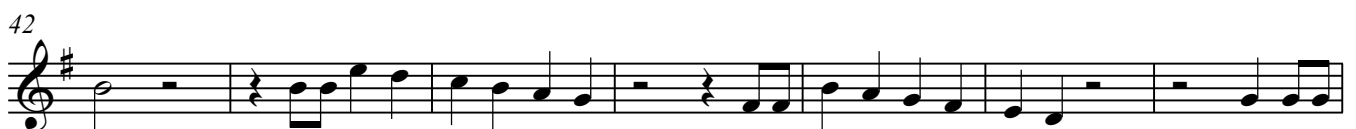
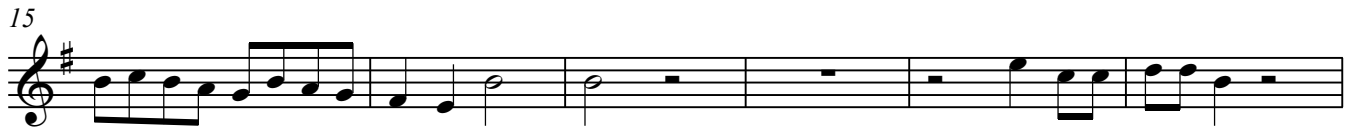

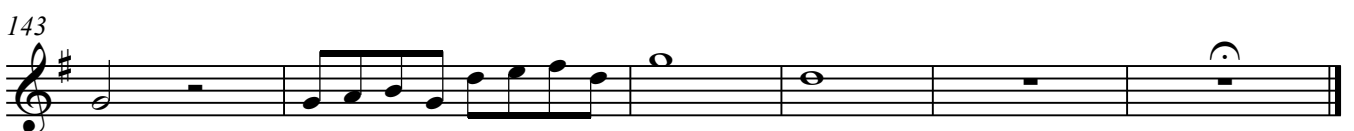

# Jauchzet dem Herren alle Welt

Eingerichtet für Blockflötenquartett und Orgel

Psalm 100

Heinrich Schütz

Bearbeitung: Ole Hesprich

♩ = 140

Altblockflöte

9

15

21

28

35

42

49

56

61

68

2

3/4

72

79

88

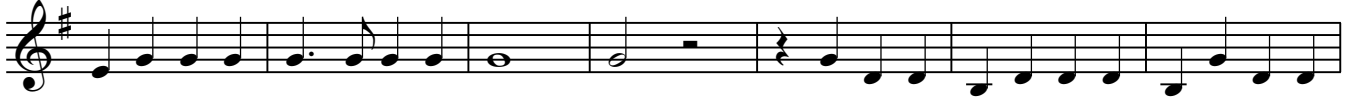

95

103

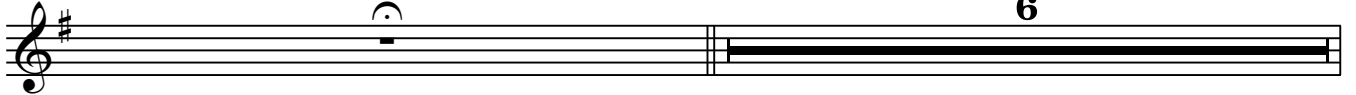

110

116

122

130

137

143

# Jauchzet dem Herren alle Welt

Eingerichtet für Blockflötenquartett und Orgel

Psalm 100

Heinrich Schütz

Bearbeitung: Ole Hesprich

♩ = 140

Tenorblockflöte

72

79

88

95

103

110

116

122

130

137

143

# Jauchzet dem Herren alle Welt

Eingerichtet für Blockflötenquartett und Orgel

Psalm 100

Heinrich Schütz

Bearbeitung: Ole Hesprich

♩ = 140

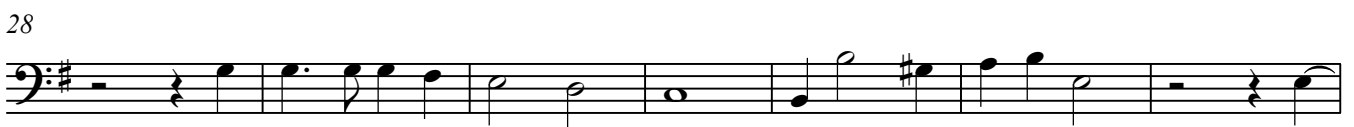
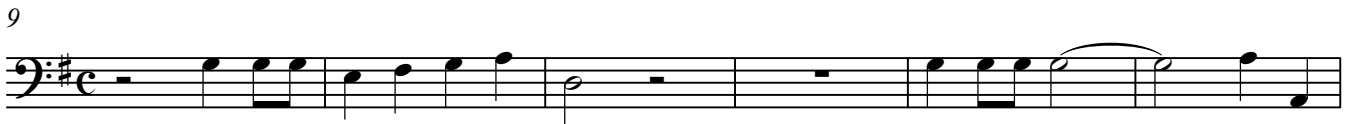

72

79

88

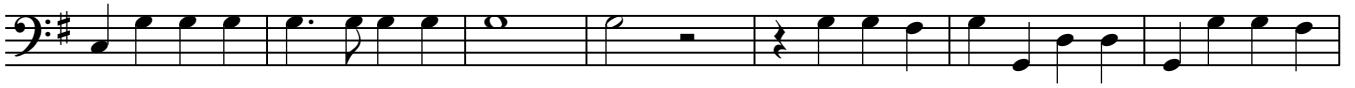

95

103

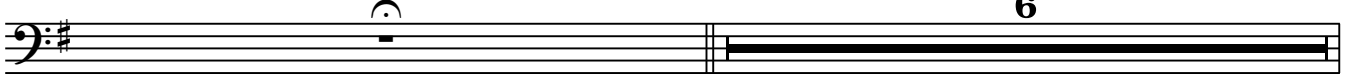

110

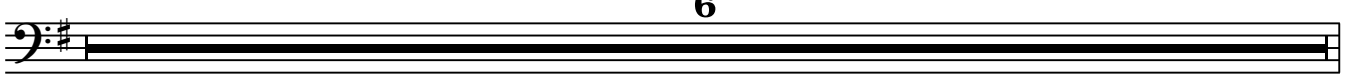

116

122

130

137

143

